

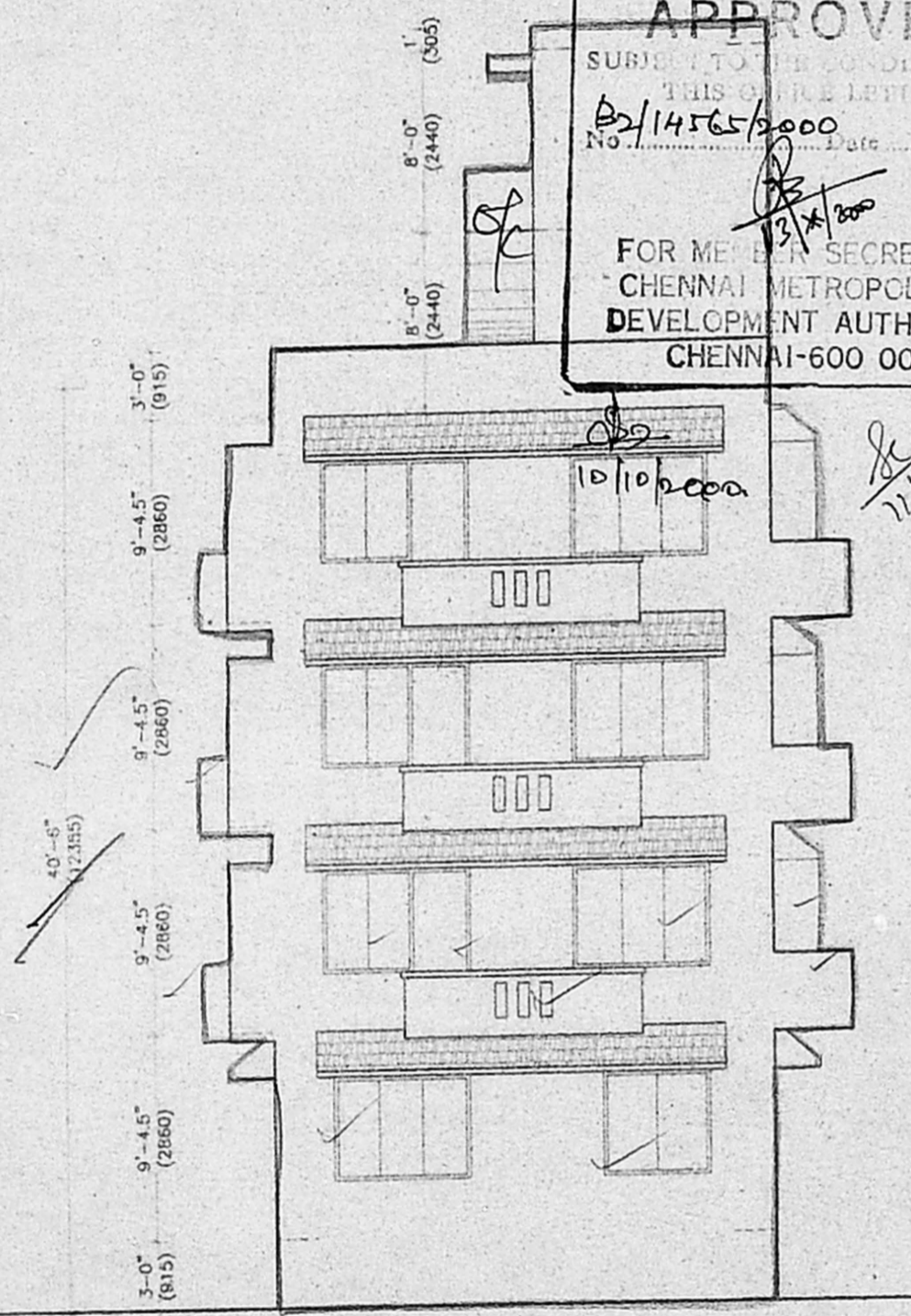



2/2

B/SPL.BLDG/337(B/D)/2000  
 Planning Permit No.                       
**APPROVED**  
 SUBJECT TO THE CONDITIONS IN  
 THIS OFFICE LETTER  
 No. B2/14565/2000 Date 10/2000  
 FOR MEMORANDUM SECRETARY  
 CHENNAI METROPOLITAN  
 DEVELOPMENT AUTHORITY  
 CHENNAI-600 008.



**FRONT ELEVATION**

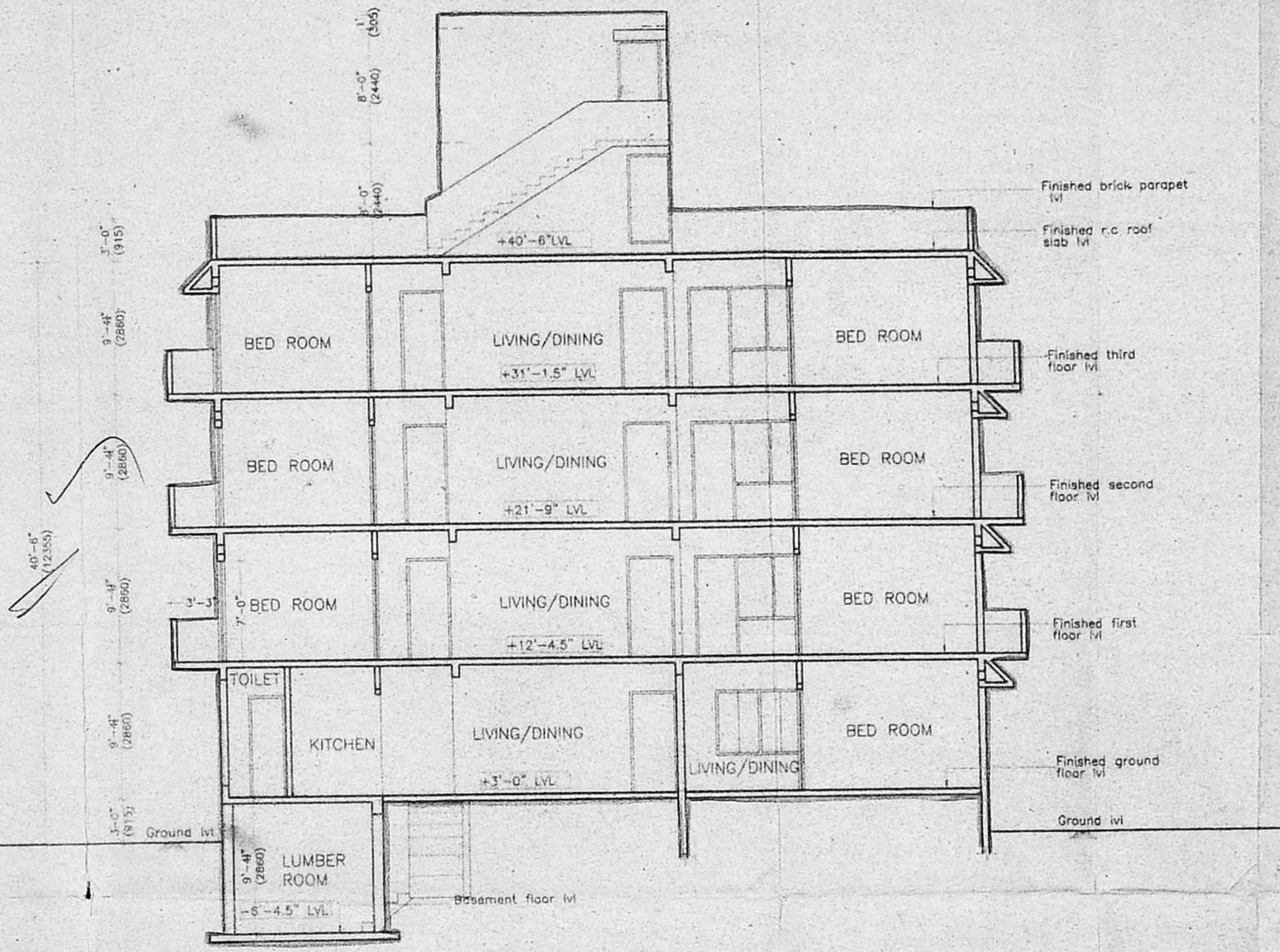

**SECTION ZZ**

1st Revised Plan  
 Dt. 11/06/2000  
 CMDA (B) / No. 1  
 C.No. B2/14565/2000  
 A.Sr.  
 Scrutiny  
 P.A. 20/06/2000  
 A.P. 2/16  
 D.P.

COLOUR INDEX  
 PROPOSED  
 ROAD  
 BOUNDARY  
 DISMANTLED BUILDING

**P. PRABHAKAR DEVARAJ**  
 Registered Architect  
 Licensed Surveyor  
 CORPORATION OF MADRAS  
 Class I/R.A.No.105  
 LICENSED SURVEYOR SIGNATURE

1. *[Signature]*  
 2. **G. Balasubramanian**  
 Power Agents  
 OWNER'S SIGNATURE

**PROPOSED APARTMENTS  
 AT DOOR NO :29 EAST  
 ABHIRAMAPURAM, 2ND ST,  
 MYLAPORE, CHENNAI-4,  
 COMPRISED IN R.S NO:  
 3336/7, PART OF MYLAPORE  
 VILLAGE OLD R.S NO:1752,CC  
 NO:1134 BLOCK NO:66  
 FOR MR. P.NACHIAPPAN.**

FRONT ELEVATION & SECTION ZZ  
 SCALE 1:100 DATE 10-06-2000

ARCHITECTS  
**PITHAVADIAN & PARTNERS**  
 ARCHITECTS, ENGINEERS & PLANNERS  
 14, COLLEGE ROAD, MADRAS-6.

DRAWN	CHECKED	JOB.No.	DRG.No.
V.Srin		2753	2/2